

PLAT & SURVEY

LOCATED IN THE NORTHWEST QUARTER, SECTION 10, TOWN 6 NORTH, RANGE 1 EAST,
ST. JOSEPH TOWNSHIP, WILLIAMS COUNTY, OHIO.

FOR: MOHRE REALTY

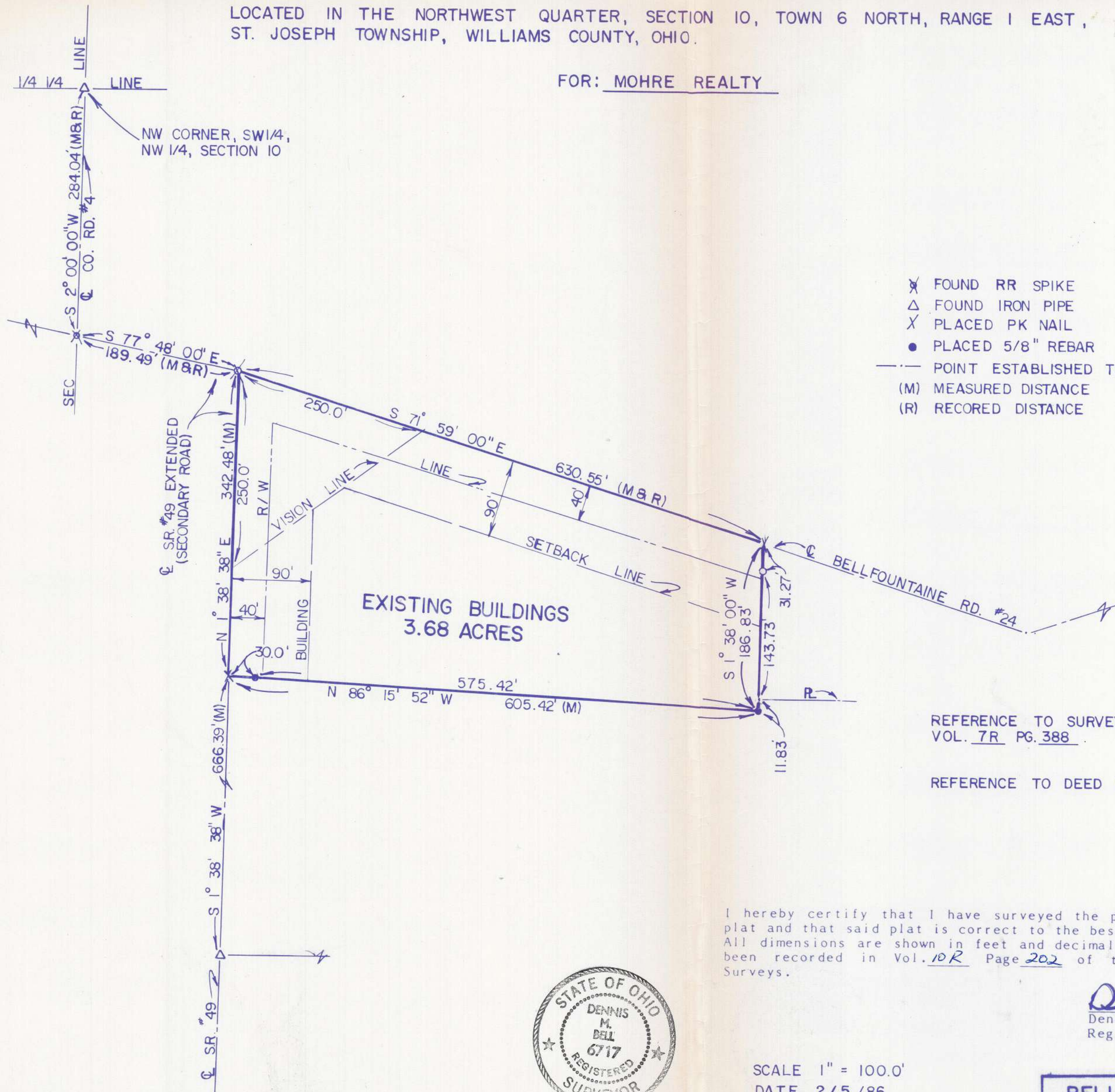

- ✕ FOUND RR SPIKE
- △ FOUND IRON PIPE
- ✕ PLACED PK NAIL
- PLACED 5/8" REBAR
- POINT ESTABLISHED THIS SURVEY
- (M) MEASURED DISTANCE
- (R) RECORDED DISTANCE

REFERENCE TO SURVEYS VOL. 5R PG. 175 AND
VOL. 7R PG. 388

REFERENCE TO DEED VOL. 226 PG. 842

I hereby certify that I have surveyed the premises and prepared the above plat and that said plat is correct to the best of my knowledge and belief. All dimensions are shown in feet and decimal parts thereof. This survey has been recorded in Vol. 10R Page 202 of the Williams County Record of Surveys.



SCALE 1" = 100.0'
DATE 2/5/86
JOB NO. OS-12-86

D. Bell
Dennis M. Bell
Reg. Surveyor #6717

BELL ENGINEERING LIMITED
1211 W. HIGH - P.O. BOX 565
BRYAN, OHIO 43506
(419) 636-2585